

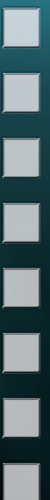

POS Systems for Christian Bookstores



Praiz POS for Christian Bookstores

- **Buy, Sell, Trade and Rent**

Praiz® is a complete retail solution for stores handling new and used products. Ring up sales, trade-ins, and rental items on the same invoice!

- **Interface with Industry Databases**

Save a great amount of data entry time by pulling information from Spring Arbor's web based databases or Bowker's® Books in Print® ON DISC, STL and others. The databases populate common fields such as title, publisher, and ISBN number.

- **Power Over your Inventory**

Know your exact inventory levels. Automatically fill out purchase orders for low stock items. Keep your stock levels of new and used items at the level YOU want!

- **Improve Customer Care**

Speed up your transactions. Suggest used product instead of new in order to increase your profit margins. Have a quick, accurate lookup to see if an item is in stock. Make your customers feel as though they've gotten the highest quality of service possible!

- **Keep Track of your Customers**

Your current customers are your most likely future customers. Keep a mailing list of them. Keep accounts for a credit line, or for store credit from trade-ins. Make occasional mailings of special offers to bring them back to your store.

- **Maintain Detailed Reporting**

Keep detailed reports including inventory and sales, rental reports, accounts receivable, customer history, gift cards, top sellers, employee hours and wages, etc.

The screenshot displays the Praiz POS software interface. At the top, there's a menu bar with options: File, View, Actions, Tools, Reports, Invoice, Help. Below the menu, there's a 'Scan Item' section with fields for 'Item Number', 'Quantity' (set to 1), and 'Lookup (F10)'. To the right, there's a 'Used <<<' section with 'Used' and 'Condition' checkboxes, and a 'Trade-In' section with 'Store Credit' and 'Cash' radio buttons. Below this, there's a 'Customer <<<' section with 'Selected Customer: 101', 'Cash Customer', 'Balance: \$ 0.00', and 'Discount: A (0.00%)'. There are also buttons for 'Details ...', 'Quick Search', 'Lookup', 'Special Orders', and 'Scan Discount Card'. A 'Rental >>>' button is also present. The main part of the screen is an 'Invoice Grid (Ctrl+G) SELECTED' table with columns: Line, Item_Number, Item_Name, Desc, Quan, Price, Ext_Price, Discount, Used, TradeIn, and Tax_Exempt. The table contains four rows of items, with the fourth row (Line 4) highlighted. Below the table, there's an 'Invoice <<<' section with fields for '# Items' (4), 'Tax Exempt' (checkbox), 'Discount (Ctrl+D)' (0.00 %), 'Apply Promotion Prices' (checkbox), 'Put On-Hold', 'All Trade-ins Store Credit', 'Recall On-Hold', and 'All Trade-ins Cash'. There's also a 'Selected Item <<<' section with '0886978543721', 'Jonny Diaz', and '0 New, 0 Used'. Below this, there are buttons for 'Change Price (Ctrl+I)', 'Change Discount (Ctrl+L)', 'Change Quantity (Ctrl+Q)', and 'More (Ctrl+M)'. To the right, there's a summary section with 'Subtotal 50.96', 'Tax 0.00', and 'Total \$ 50.96'. At the bottom, there are 'Void' and 'End Transaction' buttons. The footer shows 'Praiz', 'Cashier ID 01', '6/28/2011', and '9:02:12 AM'.

Line	Item_Number	Item_Name	Desc	Quan	Price	Ext_Price	Discount	Used	TradeIn	Tax_Exempt
1	9780310293262	Made to Crave: Satisfying Your Deepest Desi	TerKeurst, Lysa	1	14.99	14.99	0.00%	<input type="checkbox"/>	<input type="checkbox"/>	<input type="checkbox"/>
2	9780849946127	Live to Make a Difference: An Inspiring Call t	Lucado, Max	1	2.99	2.99	0.00%	<input type="checkbox"/>	<input type="checkbox"/>	<input type="checkbox"/>
3	9780781444996	Action Bible: Gods Redemptive Story		1	24.99	24.99	0.00%	<input type="checkbox"/>	<input type="checkbox"/>	<input type="checkbox"/>
4	0886978543721	Jonny Diaz		1	7.99	7.99	0.00%	<input checked="" type="checkbox"/>	<input type="checkbox"/>	<input type="checkbox"/>

As shown above, you can do multiple transaction types on a single transaction. Sell new and used, take trade-ins, sell pre-orders, and rent, all at once!

Used <<<

Used	Condition	Trade-In	<input checked="" type="radio"/> Store Credit
<input type="checkbox"/>	<input type="text"/>	<input type="checkbox"/>	<input type="radio"/> Cash

Praiz® is built from the ground up to allow for used products and trade-ins; simply check the boxes next to the item number field to use one of these transaction options.

Used Info

Used In Stock <input type="text" value="1"/>	Trade In Price 1 <input type="text" value="\$ 2.50"/>
Used Cost <input type="text" value="\$ 2.50"/>	Trade In Price 2 <input type="text" value="\$ 0.00"/>
Used Max <input type="text" value="3"/>	Trade In Price 1 (Cash) <input type="text" value="\$ 0.00"/>
Used Price 1 <input type="text" value="\$ 5.00"/>	Trade In Price 2 (Cash) <input type="text" value="\$ 0.00"/>
Used Price 2 <input type="text" value="\$ 0.00"/>	

No need for setting up separate departments; Praiz® will keep used pricing and stock levels on an item separately. Set multiple trade-in values for complete or incomplete products and for store credit versus cash!

Used Item Available

This item is available Used for \$5.00.

Does the customer wish to purchase Used rather than New?

Condition:

Have the system aid you in selling your highest margin items – the POS system can alert you if you are selling a new copy of something you have in stock used.

EPOSCore

Accepting this trade-in will exceed the maximum used quantity you have set for this item.

The Used in stock quantity is: 1

The Used maximum quantity is: 1

Do you still want to accept this trade-in?

You may also have the system alert you to when you are getting too many copies of a book in. This will prevent you from getting dozens of copies of something you don't want in stock, wasting money and space.

Invoice <<<

# Items <input type="text" value="0"/>	Tax Exempt <input type="checkbox"/>	Discount (Ctrl+D) <input type="text" value="0.00 %"/>	Apply Promotion Prices <input type="checkbox"/>	Put On-Hold <input type="checkbox"/>	All Trade-ins Store Credit
				Recall On-Hold	All Trade-ins Cash

Easily switch back and forth between giving store credit and giving cash with these invoice controls. You may also hold multiple transactions, allowing customers to see the total of their trade-in before doing their shopping.

Inventory Maintenance

9780817011437, BRINGING YOUR CHURCH BACK TO LIFE, "BUTTRY, DANIEL"

General | Vendors | Optional | Discount Levels | Rental / Used | Matrix / Modifiers | Printers | History | Tools | Book DB | Game/Music DB

Edit Commands

Item Number: 9780817011437 Item Number Type: EAN13 Alt Item Number: 0 Item Num 3 / ISBN: 0

Item Name (Title): BRINGING YOUR CHURCH BACK TO LIFE Item Description (Author or Artist): "BUTTRY, DANIEL"

Manufacturer (Publisher or Label): JUD Second Item Description: 52

Department: 0 Category: 52 Rental Copy: ☐ Tax: ☐ Tax 1 ☐ Tax 2 ☐ Tax 3

Date Entered: 5/5/2011 9:05:10 AM Last Date Sold: 12:00:00 AM Service: ☐

In Stock: 0 Reorder Level: 1 Reorder Quantity: 1 Location: 40

Cost: \$ 5.60 Price: \$ 14.00 Retail Price: \$ 14.00 Profit %: 150.0 % Retail Discount: 0.0 % Gross Margin: 60.0 %

☐ This is a Discount Card ☐ Inactive

Previous Show All Items Quick Search Advanced Search Next

Record 1 of 1

Filtered by: Item Name Contains bringing Sorted by:

Configure multiple item numbers and descriptions for an item; track your cost and profit margins, and other easy setup features for each item!

Select Items

Select Items to View

☒ Inventory File ☐ Selected Vendor

Filter Inventory By:

Item Name: Contains: bringing N/A

And N/A Equals N/A

And N/A Equals N/A

Sort Inventory By:

N/A Then N/A Then N/A

☐ Show Inactive Items ☐ Show Rental Copies

Easily search your inventory through multiple query options. Narrow or widen your search terms to find exactly what you're looking for!



Set an item up for Pre-Ordering – you can set a date where pre-orders can start, a minimum deposit, and a street date that enforces when the item may be sold!

Automatically prompts for a pre-order when you attempt to sell an item set as pre-orders. The system enforces assigning that pre-order to a customer.

View preorders on the books. Filter by customer, or by what's available in stock. Add to the invoice to fill it, or cancel and refund the customer.

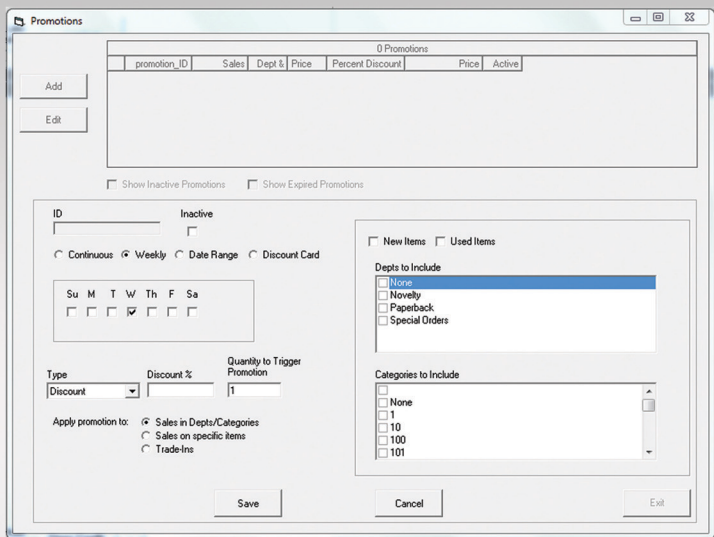

Promotions allow you to offer automatic discounting based on the day of week, a date range, discount cards, or just continuously! Whether on specific items or by departments or categories, promotions offer a powerful and flexible discounting tool.

[illegible]

Praiz interfaces with various industry databases, including Spring Arbor's web based database, STL's distribution database, and Bowker's® Books in Print®

Inventory Maintenance

00000000000001 - STOLE WHITE NYAME NTI AKIA FASHIONS

General

Vendors

Optional

Discounts

Edit Commands

Add

Delete

Duplicate

Update

Cancel

Quick Import

Print Labels

Item ID

00000000000001

Item Name

STOLE WHITE NYAME NTI

Manufacturer (Publisher or Label)

Department

0

Date Entered

5/5/2011 9:05:13 AM

In Stock

0

Cost

\$ 0.00

Reorder Level

1

Reorder Quantity

1

Price

\$ 40.00

Category

188

Last Date Sold

12:00:00 AM

Reorder Quantity

1

Profit %

0 %

Second Item Description

188

Rental Copy

☐

Service

☐

Gross Margin

100.0 %

Book DB

Game/Music DB

3 / ISBN

Author or Artist

Create EAN13 Item Number

IS

Tax

☐ Tax 1

☐ Tax 2

☐ Tax 3

☐ This is a Discount Card

Promotions...

☐ Inactive

Previous

Show All Items

Quick Search

Advanced Search

Next

Record 1 of 4272

Filtered By:

Sorted By:

Exit

Use quick importing – scan an item that you haven't entered into inventory, and you'll import the pricing, title, and other information from your industry database.

Purchase Orders

Select PO | View/Add Items | Ingram Options | AEC EDI | **X12 EDI**

Save **Update** **Close** **Cancel** **Exit**

Internet Settings:

Username:
 Password:
 FTP Address:

Type:

☒ Standard
☐ Anchor
☐ Baker and Taylor

Address Settings:

Sender SAN:
 Receiver SAN:
 Upload Directory:
 Download Directory:
 Account:

☐ Stock Check ☐ Backorder

Send Order **Save Settings** **Reset Settings**

Do electronic ordering from Ingram Books, STL, or any vendor who supports X12 EDI ordering! Additional ordering from Anchor and Baker and Taylor!

Report Viewer

Main Report

Rentals Currently Rented

6/23/2011

Item Num	Item Name	Customer #	Customer Name	Phone Number
433590876739	BRINGING YOUR CHURCH BACK	1231161936	April Hall	

Current Page No.: 1 | Total Page No.: 1 | Zoom Factor: 100%

A variety of rental reports allow you to see rentals currently rented, items late, rental histories, and rental items in stock, among other things.

Gift Card

☒ **Gift Card** ☐ **Gift Receipt (Printed)** ☐ **Mercury Gift**

Card # **Amount**

Allowed Characters Are:
Numbers, Capital Letters, dash

Autogenerate Number

OK **Cancel**

Sell gift cards and print gift receipts easily for any amount.

Return Rentals

Enter Item Number **Date Returned**

Rental Information

433590876739
BRINGING YOUR CHURCH BACK TO LIFE

Rented by Customer # 1231161936
April Hall

Date Due 6/24/2011
Days Late 0
Late Fee \$0.00

Return **Cancel**

Easily return rental items, invoicing or waiving fees on the spot.

Rental Maintenance

Sell-Through Item Number: 9780817011437 | BRINGING YOUR CHURCH BACK TO LIFE

Scan **Search...**

ItemNum	ItemName	Status	Customer Number	Due Date	Active
433590876739	BRINGING YOUR CHURCH BACK TO	S			True
462626758725	BRINGING YOUR CHURCH BACK TO	S			True

EPOS Core

2 Copies successfully generated.

OK

Add a Copy **Barcode Type** **AutoGenerate**

Enter Item Number: Barcode Type: ☒ UPC ☐ EAN13 ☐ User Defined

of Copies:

NOTE: Autogenerate will create an item number for you

☐ Print Labels for all new copies (Added and Autogenerated)

Change Rental Data (Across all Copies) **Print Label** **Exit**

Automatically generate bar codes for individual copies of rental items. The system will link them to a sell through number, allowing easy tracking of all copies of an item. Add and retire copies. Print labels using a supported barcode printer.



Customer Maintenance

View Actions

General | Expanded | Account | Transactions

Add

Delete

Update

Print Labels

Select for Current Invoice

Show Inactive Customers

Customer Information

Customer # 1231161936

First Name April

Last Name Hall

Company

Address 123 Apple Lane

City Springfield

State OH

Zip Code 11111

Phone #

Phone # (Alt)

Email

Ship to Address

First Name

Last Name

Company

Address 1

Address 2

City

State

Zip Code

Phone #

Discount Level A

Tax Exempt

Active

Search By Customer ID

Previous

Next

Exit

Track and add customers. View their history, see what they're buying. Keep addresses and shipping addresses for their convenience.

Balance Due

\$0.00

Open Account Date

Close Account Date

Max Balance

\$ 0.00

Keep balances for your customers and maintain a balance for your big accounts. Print statements for your accounts receivable easily!

ExtremePOS

Help

praiz pos

Login to POS

Vendor Databases

License and Updates Management

Backup Database

Administrative Settings

Exit

Easy access to back up the database or update the software, with prompted updates to help supported users keep with the latest and greatest features!

ExtremePOS Payment - Credit/Debit Card Processing

Sale/Return

Check Balance (Prepaid Credit Cards)

Amount \$1.00 KB

Sale

Transaction Information

ApplyTo Invoice

Invoice # 24455

Station 2

Operator Tom

Cust ID

Change...

Swipe Manual Voice Authorized

Credit

Debit

Swipe Card / Get PIN

Card Type:

Card #:

Exp Date:

Card Holder:

Exit

Integrated credit card processing available! ExtremePOS® Payment offers an easy, PCI validated solution to your credit card processing. Alternatively, you can use a separate solution for card processing, merely entering in credit card sales to the system once the processing is complete. Praiz® offers the flexibility you need!

Have a great day!

Welcome to Praiz POS!

LIFT HIM UP COLLECTI 1@ \$16.98 \$16.98

Tiffany stained Glas 1@ \$4.95 \$4.95

Subtotal 21.93

Tax 0.35

Total: \$ 22.28

praiz pos

TIFFANY STAINED GLASS

Use a rear display to show sales, advertising, and inform the customer of events within the store or community. Capable of displaying videos and pictures between transactions, and then showing the transaction as it happens, increasing customer satisfaction.

Integration with Data Services from Spring Arbor allows you to search over 12 million titles of music, books, bibles, and gifts, constantly updated and searchable in a wide variety of ways.

ISBN	EAN	UPC	Title	Contributor
0718010868	9780718010867		Text Bible-NKJV	
1591779073	9781591779070	703800035301	Illustrated Giant Print Bible-K...	
0310941334	9780310941330		Gift & Award Bible-KJV	
1558290737	9781558290730		Dake Annotated Reference...	
0718010752	9780718010751		Gift & Award Bible-NKJV	
159177909X	9781591779094	703800035387	Praying Hands Gift Bible-KJV	
0310931975	9780310931973	025986931971	Reference Bible-KJV-Giant ...	
0785201688	9780785201687		Study Bible-KJV (Supersaver)	
1565633253	9781565633254		Economy Bible-KJV	
0310931711	9780310931713	025986931711	Reference Bible-KJV-Giant ...	
1591779103	9781591779100	703800035370	Footprints Gift Bible-KJV-Illu...	
0834003503	9780834003507		Giant Print Bible-KJV	
0310941393	9780310941392		Gift & Award Bible-KJV	
1558290877	9781558290877		Dake Annotated Reference...	
0840700504	9780840700506	020049001103	Gift & Award Bible-NKJV	
0310941784	9780310941781	025986941789	Pew Bible-KJV-Large Print	
1591779138	9781591779131	703800035400	Illustrated Deluxe Gift Bible...	
0834003465	9780834003460		Keystone Bold Text Pew Bi...	
1418541532	9781418541538		American Patriot's Bible-NKJ...	
0840726856	9780840726858	020049000687	Gift and Award Bible-KJV	

View results in a grid format or get more detail about a particular title!

Easy physical inventory counting assists in keeping an accurate inventory count and keeping losses low.

Item Number	Item Name	New Quan	New Cost	Used Quan	Used Cost	Description	Department	Category
020049001684	KING JAMES STUD...	2	17.9900	0	0.0000		0	87
020049001943	HOLY BIBLE KJV	0	6.7900	2	5.0000		0	101

HQ Corp/Store allows you to transfer inventory, update pricing, and otherwise help manage multiple stores. This optional product for multi-store users can greatly reduce duplication of effort between your stores, allowing you to centrally control products.

Detailed and flexible reporting allows you to look back at the day, week, month, year, or beyond! Pick any date range, and you can get a detailed sales report!

Praiz POS

Powerful, Affordable and Reliable Inventory Control for New & Used Christian Bookstores - Welcome to Praiz POS, home of the finest Inventory Control and Point-of-Sale software for Christian Bookstores. We are proud that over the years, we have successfully computerized the daily operations of hundreds of bookstores, CD stores and gift stores in the US and overseas. Extreme Point of Sale, Inc. has been proud to bring you Praiz POS since 2001.



1001-204 Pemberton Hill Rd.
Apex, NC 27502

Phone: 919-387-7597

Toll Free: 877-410-0003

<http://www.extremepos.com>

sales@extremepos.com

