

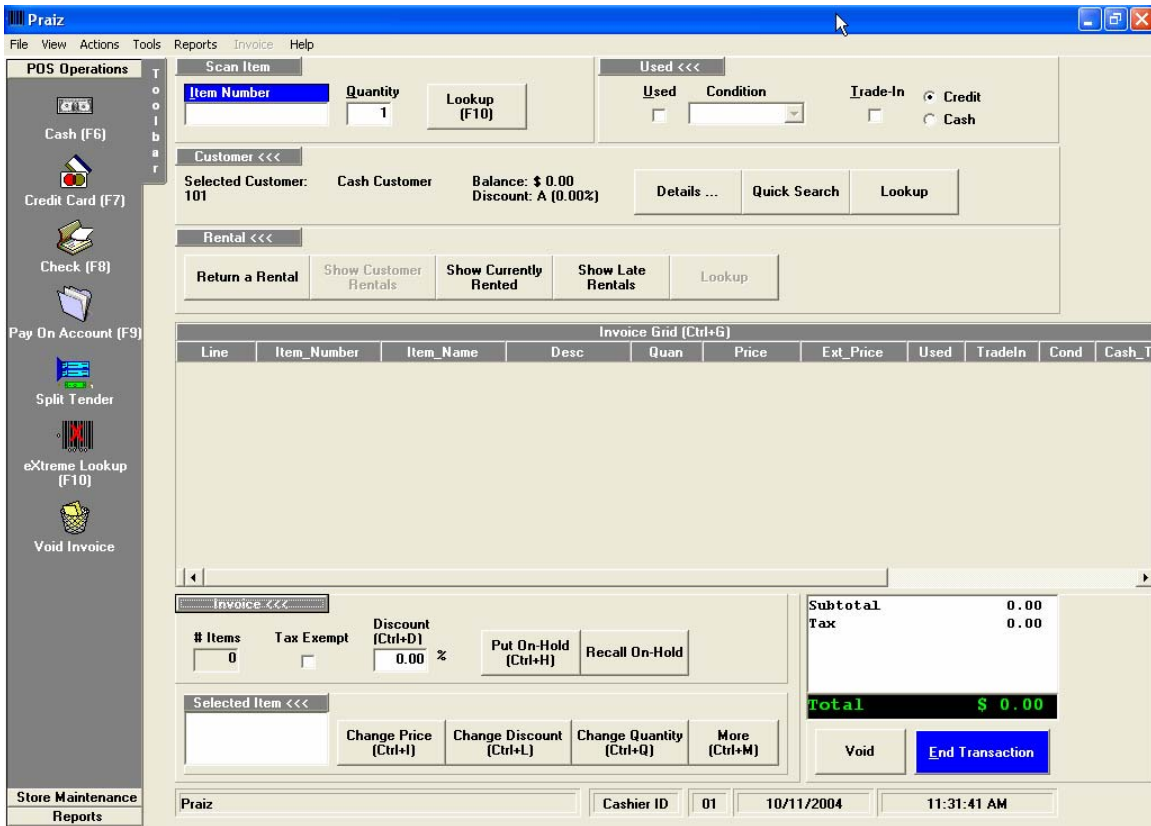

*Point of Sale and Inventory Control System*

# Reports Starter Guide



## Detailed Daily Report

**Detailed Daily Report**

Cashier: ALL  
Start Date: 7/28/2008  
End Date: 7/28/2008  
Station: ALL  
Start Time: 12:00:00 AM  
End Time: 11:59:59 PM

Breakdown by Payment Type  
 Breakdown by AR Payment Type  
 Breakdown by New vs. Used Sales  
 Breakdown by Department  
 Breakdown by Items Sold  
 Include Costs (80 column printers)  
 Include Item Desc  
 Show ISBN (Third Item Number rather than Primary Item Number)

Report: Display Print  
Exit

The Detailed Daily Report is the primary sales reporting tool in Extreme POS. In spite of the name, it may be set for any time range – be it half an hour or the last five years. However, it does default to midnight to midnight of the current day.

There are a number of options that may be used with the DDR. In addition to date and times, you may select which cashier and/or which station to run the report for. You may also display additional information, such as payment type, new vs. used, and department sales. A sample of the first page of the DDR is shown on the next page.

The DDR is accessed through the Reports -> General menu.

Detailed Daily Report

1/7/2008

Cashier: ALL

Station: ALL

Sample Store  
111 Apple Way  
Raleigh, NC 27603  
919-387-7595

Sales Before Discounts...	\$1,454.51
Invoice Discounts.....	\$2.54
	-----
Net Sales.....	\$1,451.97
Total Tax 1.....	\$129.41
Total Tax 2.....	\$0.00
Total Tax 3.....	\$0.00
Trade-ins.....	(\$745.50)
Gift Cards.....	\$50.06
	-----
Grand Total.....	\$885.94
Cost of Goods.....	\$595.51

Breakdown by Payment Type

Cash.....	\$ 839.20
Check.....	\$ 0.00
Total Cash + Checks....	\$ 839.20
Total On Account.....	\$ 0.00
Total Credit Cards.....	\$ 0.00
Gift Cards.....	\$ 46.74
Prepaid Amount.....	\$ 0.00

Number of cash transactions: 58  
Number of Check transactions: 0  
Number of CC transactions: 0  
Number of OA transactions: 0  
Number of GC transactions: 3  
Number of Prepay transactions: 0

Breakdown by New vs. Used Sales

New.....	\$ 236.06
Used.....	\$ 1215.91
TradeIn.....	-\$ 745.50

Breakdown by Department

Department ID: Acc

Total Dept Sales: \$201.04  
-----

## Inventory List

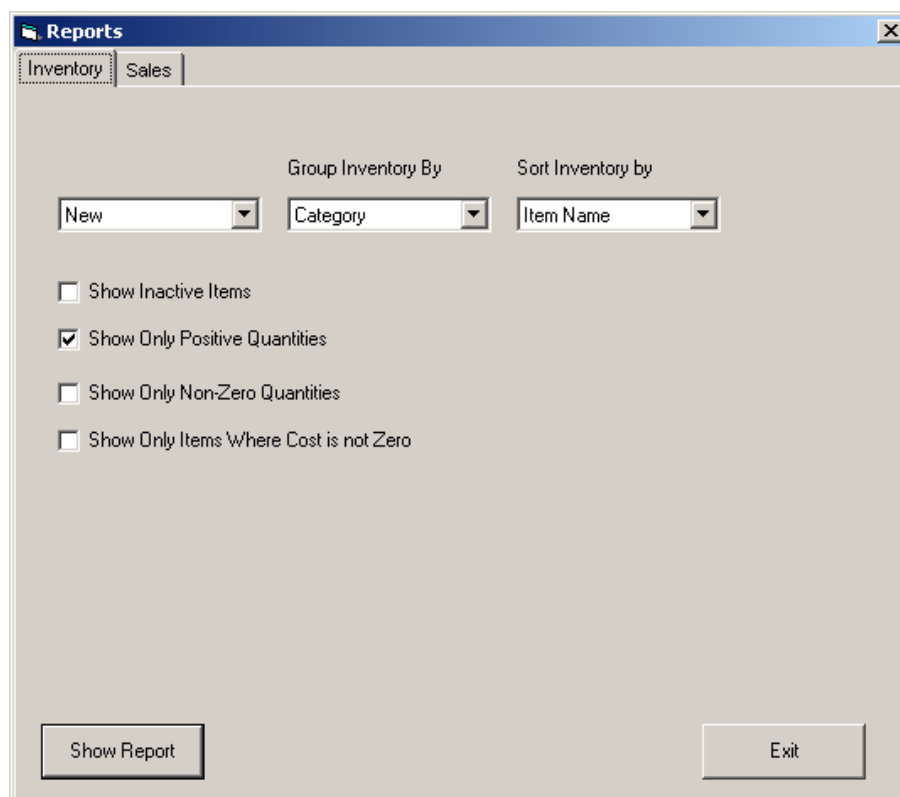

The screenshot shows a window titled "Reports" with two tabs: "Inventory" (selected) and "Sales". The "Inventory" tab contains the following configuration options:

- Group Inventory By:** A dropdown menu set to "New".
- Sort Inventory by:** A dropdown menu set to "Category".
- Show Inactive Items:** An unchecked checkbox.
- Show Only Positive Quantities:** A checked checkbox.
- Show Only Non-Zero Quantities:** An unchecked checkbox.
- Show Only Items Where Cost is not Zero:** An unchecked checkbox.

At the bottom of the window, there are two buttons: "Show Report" and "Exit".

The Inventory List report shows a listing of your inventory file. You may limit what is shown via some options.

**New/Used:** Select whether new or used quantities and prices are shown.

**Group Inventory By:** Whether to display items together by Category or by Department.

**Sort Inventory By:** Whether to sort the items within groups by name, number, or description.

**Show Inactive Items:** Unless this is checked, items marked inactive in inventory maintenance will not be shown.

**Show Only Positive Quantities:** If this is checked, only items with an in stock quantity greater than zero will be shown.

**Show Only Non-Zero Quantities:** If this is checked, only items with an in stock quantity greater than or less than zero will be shown.

**Show Only Items Where Cost is not Zero:** If this is checked, only items with a cost not equal to zero will be shown.

## Inventory List (Alphabetical Order)

7/28/2008 Page # 1

Category: 0

<u>ItemName</u>	<u>ItemNumber</u>	<u>ItemDesc1</u>	<u>Cost</u>	<u>In Stock</u>	<u>Value</u>	<u>Price</u>
<b>Category: 0</b>						
Elow Off Electronics Cleaner	752080222222		\$2.39	7.00	\$16.73	\$4.99
Bubblicious Gum- Sour Mania	012546913614	Candy	\$0.25	1.00	\$0.25	\$0.59
Bubblicious Gum- Strawberry Splash	012546917568	Candy	\$0.25	3.00	\$0.75	\$0.59
Bubblicious Gum-Carnival Cotton Cand	012546915021	Candy	\$0.25	1.00	\$0.25	\$0.59
Dragon Ball GT Transformation Hint B	050694064956		\$8.94	1.00	\$8.94	\$12.99
Dreamcast Memory Card	610062002104		\$5.49	1.00	\$5.49	\$8.99
Energizer 4 Pak AA Batteries	039800011329		\$2.89	4.00	\$11.56	\$3.49
Energizer 4 pak AAA Batteries	039800099099		\$2.89	4.00	\$11.55	\$3.49
Famicom Microphone with Vol. Control	00009064		\$17.59	1.00	\$17.59	\$19.99
Final Fantasy Origins Hint Guide	752073002534		\$8.82	1.00	\$8.82	\$14.99
Fudge Shoppe Mini Fudge Stripes	030100217688	Candy	\$0.25	14.00	\$3.50	\$0.55
Full Metal Alchemist hint book	752073004965		\$9.21	1.00	\$9.21	\$12.99
Half Life 2 strategy guide	086874543621		\$15.00	1.00	\$15.00	\$24.99
Heath	010700060808	Candy	\$0.39	24.00	\$9.36	\$0.55
Knuckles Plush Figure	4905330230157		\$12.59	1.00	\$12.59	\$14.99
Lego Indian Jones Cut Out	123456666124		\$12.00	1.00	\$12.00	\$30.00
Lego Indiana Jones Strategy Guide	050694271071	Hint	\$12.66	3.00	\$37.98	\$19.99
Mario Figure Collection 3	00009063		\$12.59	1.00	\$12.59	\$16.99
Mega Man X Command Mission Hint G	752073003999		\$8.99	1.00	\$8.99	\$12.99
Metal Gear Solid 3 Subsistence Guide	752073007546		\$8.76	1.00	\$8.76	\$12.99
Milky Way Bar	401010		\$0.39	1.00	\$0.39	\$0.55
Monster Game Powerstation 600	050644275739		\$11.97	1.00	\$11.97	\$17.99
Musashi Samurai Legend Strategy Guid	752073005375		\$9.19	1.00	\$9.19	\$12.99
Nintendo DS/ GBA SP AC adapter	059045605909		\$3.52	14.00	\$49.24	\$9.99
Nyko Online Kit Universal	743840806257		\$11.15	1.00	\$11.15	\$19.99
Pelican Cd Cleaner	708056590017		\$5.98	1.00	\$5.98	\$14.99
Pokeball Capsule with Stickers	00009069		\$3.09	1.00	\$3.09	\$4.99
Pokemon Chara Dash Vol 2	4970381044404		\$6.59	2.00	\$13.18	\$9.99
Pokemon Diamond and Pearl Watch	4970381044855		\$6.59	2.00	\$13.18	\$12.99
Prey Hint Book	752073006167		\$8.99	1.00	\$8.99	\$12.99
Rechargeable Energizer AAA	039800008664		\$4.59	2.00	\$9.18	\$5.99
Reese's Fast Break	349520	Candy	\$0.39	5.00	\$1.95	\$0.55
Ryvnus Change of Command	669198800931		\$17.19	1.00	\$17.19	\$24.99
Sd Gundamforce Heros United	669198247026		\$13.40	2.00	\$26.80	\$19.99
Sd Gundamforce new allies	669198247019		\$14.61	1.00	\$14.61	\$19.99
SD Gundamforce unknown dangers	669198247033		\$12.61	1.00	\$12.61	\$19.99
Shaman King Hint Book	050694073996		\$8.89	1.00	\$8.89	\$14.99
Snickers Bar	401020		\$0.39	1.00	\$0.39	\$0.55
Snickers Charged	400440	Candy	\$0.39	17.00	\$6.63	\$0.55
Snickers w/ Almonds	401050		\$0.39	2.00	\$0.78	\$0.55
Sonic Plush Figure	4905330230133		\$12.59	1.00	\$12.59	\$14.99
Sony Game & Video Selector	027242539600		\$9.98	2.00	\$19.96	\$19.99
Splinter Cell Chaos Theory Hint Book	050694076102	hint	\$10.46	1.00	\$10.46	\$13.99
Suikoden 5 Hint Book	752073007577		\$10.46	1.00	\$10.46	\$13.99
Super Mario Bros. Figure Question Elo	00009062		\$5.09	5.00	\$25.45	\$6.99
Super Mario Capsule Stylus Pens	00009067	DS	\$4.84	3.00	\$14.52	\$6.99
Sword of Mana strategy guide	045496692766		\$9.74	1.00	\$9.74	\$14.99
The Outfit Hint Book	752073006020		\$8.76	1.00	\$8.76	\$12.99
The Warriors Hint Book	752073005498		\$9.48	1.00	\$9.48	\$15.99
Universal System Selector	837742008106		\$9.87	2.00	\$19.75	\$17.99
Wii Klik-On Candy Dispenser	660973119774	Candy	\$1.00	5.00	\$5.00	\$1.99
Wireless Arcade Stick Ps2/Xbox	708056590659		\$29.26	1.00	\$29.26	\$39.99

## Special Orders / Preorders Report

The screenshot shows a dialog box titled "Special Order Reports". It features two radio buttons for grouping: "Group by Item" (selected) and "Group by Customer". A "Filter" section includes a checkbox for "Item Number" and a text input field. On the right side, there are two sections of checkboxes: "Show Orders with Status:" with "Open" checked, "Filled", and "Cancelled"; and "Show" with "Special Orders" and "Pre-Orders" checked. At the bottom, there are "OK" and "Exit" buttons.

This report will show you outstanding special orders / preorders within your system. It can be limited to orders of a specific item or by a specific customer, or a number of other filters may be applied to it.

First, it may either be grouped by item or by person. Based on this, you can then filter for a specific item number, a specific customer number, or the current customer.

You may also filter whether you see open, filled, and cancelled orders, as well as showing special orders or pre-orders.

### Special Orders / Pre-Orders

7/28/2008

ID	Preorder	Date Time	Cust Num	Item Num	Item Name	In_Stock
Quantity	Status (Open, Filled, Cancel)	Total Price	Amount Paid	Fill Date		
<b>Person, Test</b>		<b>Phone: 555-555-5555</b>				
1	True	7/24/2008 1:51:34PM	043240399	000000000000	Novastorm	
1.00	O		\$50.00	\$5.00		0.00
2	True	7/24/2008 1:54:32PM	043240399	000000000000	Novastorm	
1.00	O		\$50.00	\$6.00		0.00

## Gift Card Reports

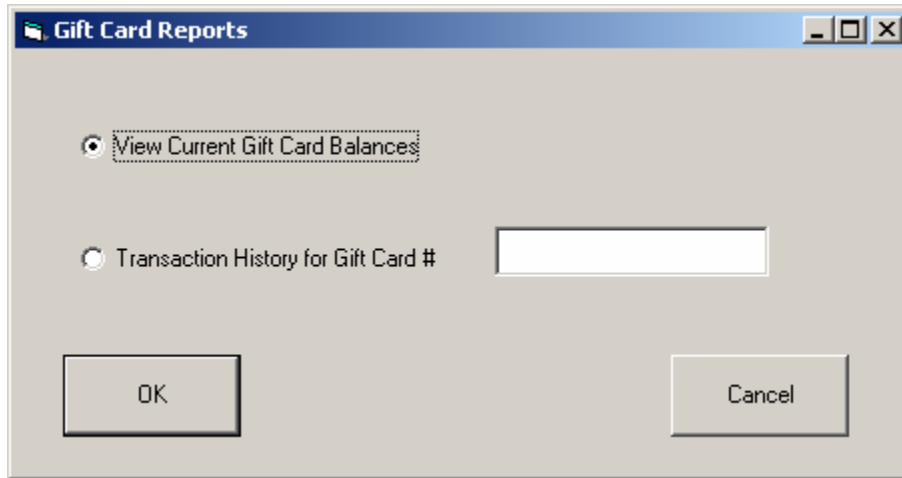

These reports allow you to view the current status of gift cards in the system. It's really two reports – the current balances of all cards, or the full transaction history for an individual card.

Preview

**Gift Card History** 7/28/2008

<u>TransactionDate</u>	<u>TransType</u>	<u>Invoice Number</u>	<u>Amount</u>	<u>EndBalance</u>
<b>Gift Card Number: G0001-00000001</b>				
12/11/2006 11:55:59AM	SL	19,888	\$1.00	\$1.00
12/11/2006 11:59:12AM	SL	19,890	\$16.36	\$17.36
12/11/2006 12:00:14PM	RD	19,891	(\$7.71)	\$9.65

## Gift Card Balances

7/28/2008

<u>Card Number</u>	<u>Date Sold</u>	<u>Invoice Number</u>	<u>Type</u>	<u>Balance</u>
G0001-00000001	12/11/2006 11:55:58AM	19,888	Card	\$9.65
G0001-00000002	12/11/2006 7:01:28PM	19,915	Card	\$0.06
G0001-00000003	12/13/2006 11:43:40AM	19,951	Card	\$0.00
G0001-00000004	12/13/2006 11:43:40AM	19,951	Card	\$0.68
G0001-00000005	12/13/2006 11:43:40AM	19,951	Card	\$0.00
G0001-00000006	12/13/2006 6:10:44PM	19,969	Card	\$0.00
G0001-00000007	12/16/2006 1:54:09PM	20,113	Card	\$0.00
G0001-00000008	12/18/2006 6:00:12PM	20,200	Card	\$0.00
G0001-00000009	12/18/2006 6:00:12PM	20,200	Card	\$0.00
G0001-00000010	12/19/2006 11:21:06AM	20,213	Card	\$0.00
G0001-00000011	12/19/2006 6:19:13PM	20,246	Card	\$0.00
G0001-00000012	12/22/2006 10:32:11AM	20,385	Card	\$0.00
G0001-00000013	12/22/2006 11:16:25AM	20,395	Card	\$30.00
G0001-00000014	12/22/2006 11:43:10AM	20,401	Card	\$25.00
G0001-00000015	12/22/2006 1:54:20PM	20,432	Card	\$15.00
G0001-00000016	12/22/2006 5:48:16PM	20,475	Card	\$0.00
G0001-00000017	12/22/2006 5:52:15PM	20,477	Card	\$0.69
G0001-00000018	12/23/2006 11:28:16AM	20,504	Card	\$30.00
G0001-00000019	12/23/2006 12:59:13PM	20,532	Card	\$0.00
G0001-00000020	12/23/2006 5:14:21PM	20,594	Card	\$0.00
G0001-00000021	1/10/2007 5:16:49PM	21,321	Card	\$0.72
G0001-00000022	1/10/2007 5:16:49PM	21,321	Card	\$0.00
G0001-00000023	1/10/2007 5:16:49PM	21,321	Card	\$0.68
G0001-00000024	1/10/2007 5:16:49PM	21,321	Card	\$0.00
G0001-00000025	1/10/2007 5:16:49PM	21,321	Card	\$0.00
G0001-00000026	1/19/2007 6:10:20PM	21,543	Card	\$9.28
G0001-00000027	2/1/2007 2:46:45PM	21,971	Card	\$0.71
G0001-00000028	2/5/2007 12:31:30PM	22,125	Card	\$0.00
G0001-00000030	4/24/2007 11:28:05AM	24,652	Card	\$0.00
G0001-00000031	5/10/2007 6:07:24PM	25,142	Card	\$0.72
G0001-00000032	6/16/2007 4:51:36PM	26,317	Card	\$0.00
G0001-00000034	9/21/2007 4:23:53PM	28,652	Card	\$10.00
G0001-00000035	11/1/2007 10:30:50AM	29,809	Card	\$0.00
G0001-00000036	11/1/2007 6:32:37PM	29,847	Card	\$0.00
G0001-00000037	11/30/2007 12:20:15PM	30,779	Card	\$3.93
G0001-00000038	11/30/2007 12:20:15PM	30,779	Card	\$0.00
G0001-00000040	2/26/2008 2:17:56PM	34,835	Card	\$0.00
G0001-00000041	12/7/2007 11:20:40AM	31,053	Card	\$4.64
G0001-00000042	12/12/2007 11:43:26AM	31,264	Card	\$0.00
G0001-00000043	12/12/2007 11:43:26AM	31,264	Card	\$0.00
G0001-00000044	12/14/2007 5:42:20PM	31,380	Card	\$15.71
G0001-00000045	12/15/2007 5:44:19PM	31,457	Card	\$0.00

## Customer Sales History

This report shows you the sales history of a customer for a specified time period. If you select all customers, it will give you reports on separate pages for all customers with sales in the specified period.

Preview

### Customer Sales History

8/7/2008

**101 -- Cash Customer**  
Discount Level: A

Date	Inv #	Item #	Item Name	Quantity	Price Per	Total	Discount	onus Pts
1/7/2008	28872	722674210102	X360 ACE COMBAT 6 FIR	1	\$49.95	\$49.95	0.00	(
1/7/2008	28873	047875830691	X360 SPIDERMAN FRIEND	1	\$49.99	\$49.99	0.00	(
1/7/2008	28873	722674100564	PS2 NARUTO ULTIMATE N	1	\$17.95	\$17.95	0.00	(
1/7/2008	28873	020626721851	XBOX SPYRO A HEROS T	1	\$14.95	\$14.95	0.00	(
1/7/2008	28876	045496721145	NDS HEADSET	-1	\$5.00	(\$5.00)	0.00	(
1/7/2008	28876	047875807358	Cube Tony Hawk Undergroun	-1	\$4.00	(\$4.00)	0.00	(
1/7/2008	28876	785138380384	CUBE POWER RANGERS D	-1	\$4.00	(\$4.00)	0.00	(
1/7/2008	28876	027616911971	SPECIES (WS)	-1	\$2.00	(\$2.00)	0.00	(
1/7/2008	28876	013023000391	TENCHI THE MOVIE	1	\$9.95	\$9.95	0.00	(
1/7/2008	28876	752073005986	SOUL CALIBER 3 GUIDE	1	\$4.95	\$4.95	0.00	(
1/7/2008	28876	045496738730	Nintendo DS Browser	-1	\$10.00	(\$10.00)	0.00	(
1/7/2008	28876	045557180072	PS2 MOBILE SUIT GUNDA	1	\$9.95	\$9.95	0.00	(
1/7/2008	28877	742725250680	PS2 Dragonball Z Budokai 2	1	\$5.95	\$5.95	0.00	(
1/7/2008	28879	020626725835	X360 FEAR	-1	\$8.00	(\$8.00)	0.00	(
1/7/2008	28879	023272328351	PS2 Star Wars Battlefront II	1	\$14.95	\$14.95	0.00	(
1/7/2008	28879	023272110352	PS2 Escape From Monkey Is	1	\$14.95	\$14.95	0.00	(
1/7/2008	28879	GC	Gift Card	1	\$3.41	\$3.41	0.00	(

## Sales Analysis Reports

**Sales Reports**

Sales Summary Reports

- Sales by Dept  Show Graphs
- Sales by Category
- Sales by Hour
- Sales by Vendor

Sales Detail Reports

Department  
0

- Show by Item Name
- Show By Item Description
- Show by Category Name

Show Report Done

These reports can do basic analysis of the sales from your store. You may do them for a date range with graphs for department, category, hour, and vendor.

Alternatively you may do a detailed sales report on a specific department, sorting by category, item name, or item description.

### Total Sales by Department

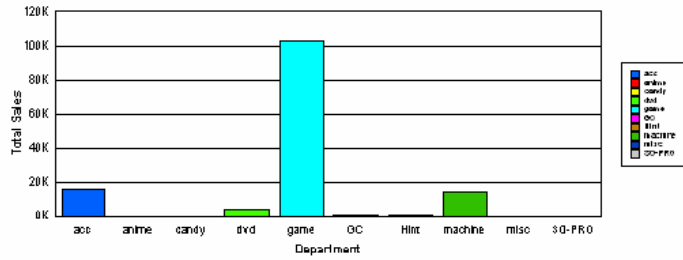

### Percentage of Gross Sales by Department

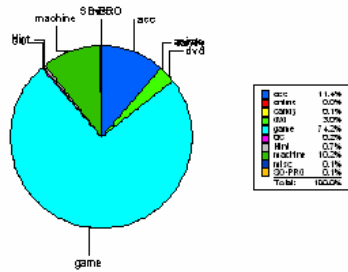

### Percentage of Profit by Department

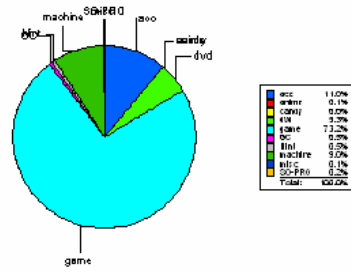

Dept ID	Dept Name	# of Items Sold	Gross Sales	Avg Price	Cost	Profit
acc	Accessories	1,134.00	\$15,697.29	\$13.84	\$9,422.05	\$6,275.24
anime	anime dvd	2.00	\$39.98	\$29.99	\$17.00	\$42.98
candy	Candy	65.00	\$99.98	\$1.54	\$72.13	\$27.85
dvd	DVD Movie	586.00	\$4,141.65	\$7.07	\$1,104.72	\$3,036.93
game	Game	5,503.00	\$102,240.51	\$18.58	\$60,595.04	\$41,645.47

## Reorder Report

This report, located under the inventory reports heading, will give a listing of all items whose in stock quantity is lower than the reorder level, showing details on that item, including the default reorder quantity set for that item.

*****								
Inventory List (Reorder)								
7/23/2008								
*****								
<u>ItemNum</u>	<u>Dept</u>	<u>Category</u>	<u>Cost</u>	<u>In Stock</u>	<u>Value</u>	<u>Price</u>	<u>Reorder Level</u>	<u>Reorder Quantity</u>
<u>ItemName</u>	<u>ItemDescription</u>		<u>Vendor #</u>			<u>Part #</u>		
008888151678	game	NGC	\$12.00	0	\$0.00	\$19.99	1	1
Batman Rise of Sin Tzu	gc		91406					
031719269914	game	PS3	\$51.99	0	\$0.00	\$59.99	1	1
Unreal Tournament 3	PS3							
710425239816	game	PSP	\$33.00	0	\$0.00	\$39.99	1	1
Dungeon Siege Throne Of A	PSP							
719593090038	game	NGC	\$25.00	0	\$0.00	\$29.99	1	1
Harvest Moon- Another Wo	gc		60007					
719593100010	game	DS	\$25.00	0	\$0.00	\$29.99	1	1
Harvest Moon DS	DS							
719593100041	game	DS	\$26.73	0	\$0.00	\$29.99	1	1
Rune Factory: A Fantasy H	DS							
852165001466	acc	NINT	\$10.72	0	\$0.00	\$14.99	1	1
FC Super Loader	Nintendo							
008888161790	game	DS	\$26.00	0	\$0.00	\$29.99	1	1
CSI: Dark Motives	DS							
612561979956	Hint	XBOX360	\$15.00	0	\$0.00	\$16.99	1	1
Two Worlds Strategy Guid	Hint							
008888321019	game	PS2	\$25.00	0	\$0.00	\$29.99	1	1
CSI 3 Dimensions of Murde	PS2							
023272663353	game	PS2	\$16.00	0	\$0.00	\$19.99	1	1
Mercenaries Playground of D	ps2		60007					
662248905099	game	PS2	\$16.00	0	\$0.00	\$19.99	1	1
Radiata Stones	ps2							
752919460054	game	PS2	\$14.00	0	\$0.00	\$19.99	1	1

## 25 Top Selling items

This report, found under the inventory submenu of the reports menu, will list the 25 most popular items by quantity sold for the date range given by the prompt.

Preview

Top 25 Items Sold  
7/23/200

Item Number	Quantity Sold	Item Name	Item Description
hint	84	Hint Books -various used	
misc	56	Misc. Game Accessories	
dvd4	51	Various DVD Movie	
NINT	47	Nintendo games various used	
SG	46	Sega Genesis games -various used	
400230	44	Twix Bar	
344400	43	Reese's	
837742005754	24	Dreamgear Dreamshock Micro	
710425390128	23	Grand Theft Auto 4	360
405600	19	3 Musketeers Mint	Candy
804926080050	18	Xbox Pro Mini 2	
GCMEM	17	Gamecube memory cards various used	gc
045496901004	16	Mario Kart Wii	Wii
045496820152	14	Super NES Controller	SNES
342410	14	Hershey's w/Almonds	
349520	14	Reese's Fast Break	Candy
401020	14	Snickers Bar	
405810	14	M & M's Razzberry	Candy
728658556167	14	Gamecube Gamepad 200	GC
804926052958	13	Universal AVS Video Cable	
dvd6	13	Various DVD Movie	

## Accounts Receivable - Customer Summary

This report, found under Reports -> Accounts Receivable -> Customer Summary, lists your customer's balances, and totals them on the last page. This allows you to know how much total debt you have towards customers, or that customers have towards you, at a glance.

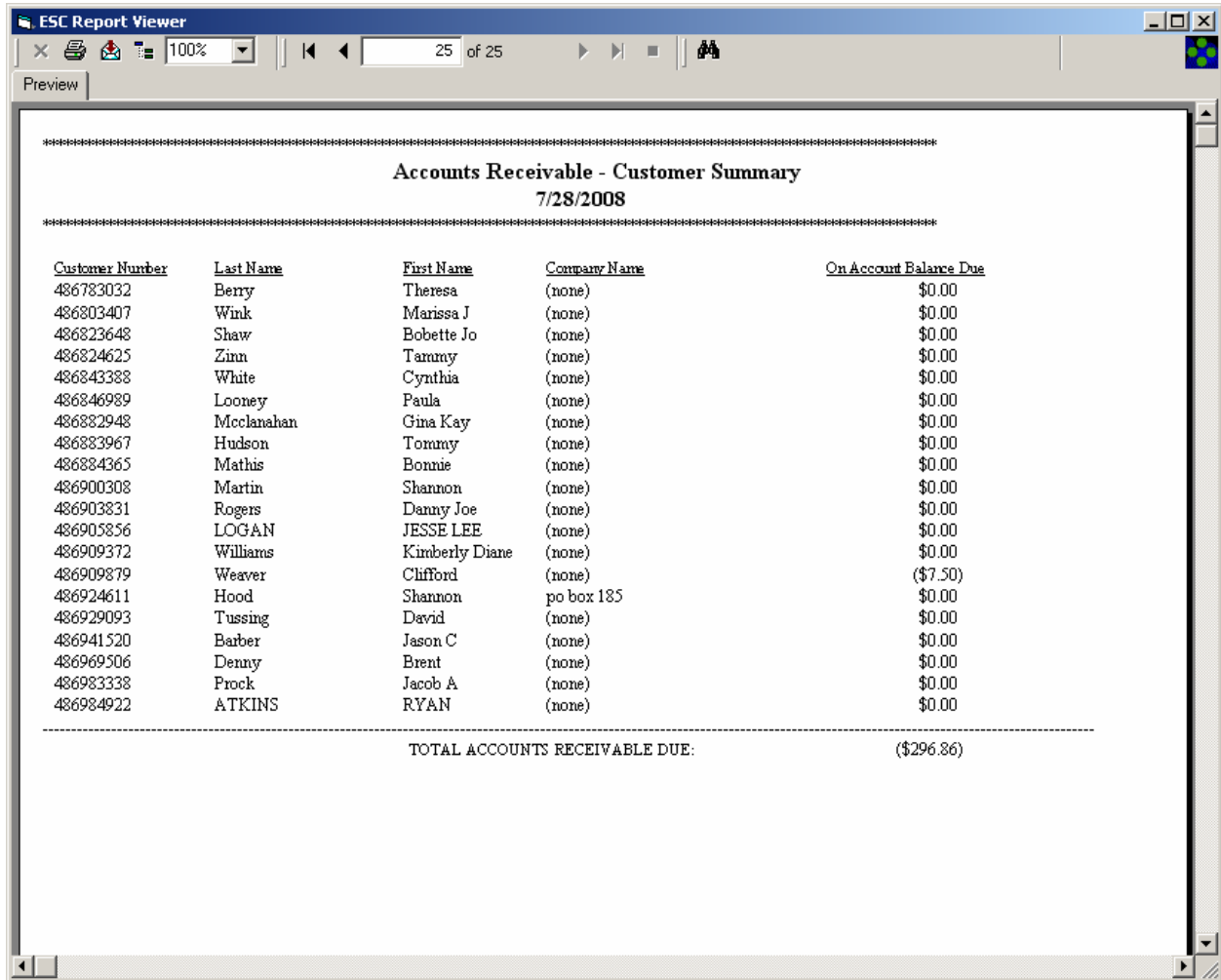

ESC Report Viewer

100% 25 of 25

Preview

\*\*\*\*\*  
**Accounts Receivable - Customer Summary**  
**7/28/2008**  
 \*\*\*\*\*

<u>Customer Number</u>	<u>Last Name</u>	<u>First Name</u>	<u>Company Name</u>	<u>On Account Balance Due</u>
486783032	Beny	Theresa	(none)	\$0.00
486803407	Wink	Marissa J	(none)	\$0.00
486823648	Shaw	Bobette Jo	(none)	\$0.00
486824625	Zirun	Tammy	(none)	\$0.00
486843388	White	Cynthia	(none)	\$0.00
486846989	Looney	Paula	(none)	\$0.00
486882948	Mcclanahan	Gina Kay	(none)	\$0.00
486883967	Hudson	Tommy	(none)	\$0.00
486884365	Mathis	Bonnie	(none)	\$0.00
486900308	Martin	Shannon	(none)	\$0.00
486903831	Rogers	Danny Joe	(none)	\$0.00
486905856	LOGAN	JESSE LEE	(none)	\$0.00
486909372	Williams	Kimberly Diane	(none)	\$0.00
486909879	Weaver	Clifford	(none)	(\$7.50)
486924611	Hood	Shannon	po box 185	\$0.00
486929093	Tussing	David	(none)	\$0.00
486941520	Barber	Jason C	(none)	\$0.00
486969506	Denny	Brent	(none)	\$0.00
486983338	Prock	Jacob A	(none)	\$0.00
486984922	ATKINS	RYAN	(none)	\$0.00
----- TOTAL ACCOUNTS RECEIVABLE DUE:				(\$296.86)

## Rental Reports

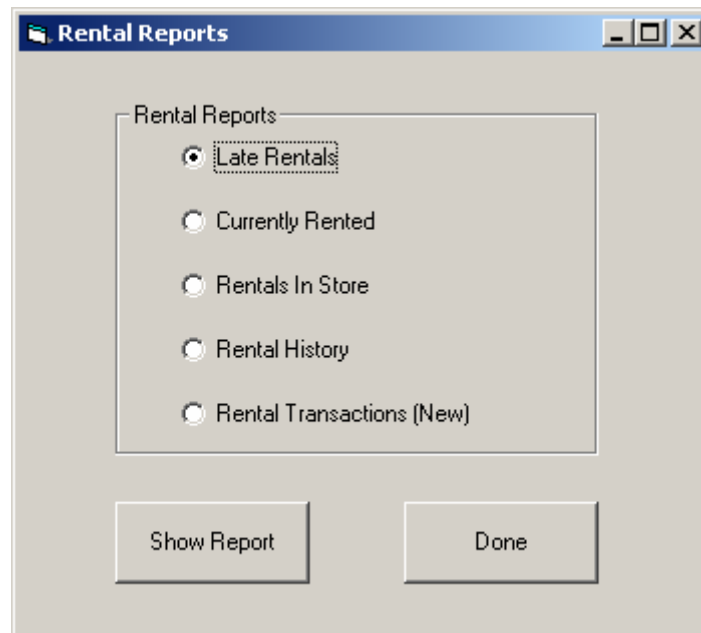

These reports will give you the status of various rental items in the store. Late Rentals will show items that are rented and have passed their due date. Currently Rented will show items that are rented out at the moment. Rentals In Store will show items that are currently in the store and available to be rented. Rental History allows you to select an item and view the history of when it has been rented. Rental Transactions gives you a transaction log for rentals, sorted by customer or item name or number.

**Late Rentals Report**

7/31/200

	<u>Due Date</u>	<u>Item Number</u>	<u>ItemName</u>
<b>00001, John Doe #</b> # 00001 Phone: 555-5555	7/30/08	00522	HUNTER THE RECKONING REDEEMER [M]
<b>00100, John Doe #</b> # 00100 Phone: 555-5555	7/23/08	01928	RAINBOW SIX VEGAS 2
<b>00237, John Doe #</b> # 00237 Phone: 555-5555	7/18/08	01766	TWO WORLDS
<b>00346, John Doe #</b> # 00346 Phone: 555-5555	7/29/08	01965	METAL GEAR SOLID 4 GUNS OF THE PATRIOTS
<b>00399, John Doe #</b> # 00399			

## Rentals Currently Rented

7/31/2008

<u>ItemNum</u>	<u>ItemName</u>	<u>Customer #</u>	<u>Customer Name</u>	<u>Phone Number</u>
01055	LEGO STAR WARS [E]	01349	John Doe # 01349	555-5555
01062	WIZARDRY TALE OF THE FORS	00029	John Doe # 00029	555-5555
01807	HALO 3	01130	John Doe # 01130	555-5555
01821	THE SIMPSONS GAME	01727	John Doe # 01727	555-5555
01827	TIMESHIFT	01040	John Doe # 01040	555-5555
01831	CALL OF DUTY 4	00950	John Doe # 00950	555-5555
01837	SMACKDOWN [Inventory.ItemName (String)]	455	John Doe # 01455	555-5555
01203	HEROES OF THE PACIFIC [T]	01349	John Doe # 01349	555-5555
00522	HUNTER THE RECKONING RED	00001	John Doe # 00001	555-5555
00957	DARK CLOUD 2 [T]	01709	John Doe # 01709	555-5555
01416	TOMB RAIDER LEGEND [T]	01349	John Doe # 01349	555-5555
01597	GEARS OF WAR	01729	John Doe # 01729	555-5555
01766	TWO WORLDS	00237	John Doe # 00237	555-5555
01779	SKATE	00539	John Doe # 00539	555-5555
01781	MY SIMS	01730	John Doe # 01730	555-5555

## Rentals In Store

7/31/2008

<u>ItemNum</u>	<u>ItemName</u>
01625	AR TONELICO: MELODY OF ELE
01106	ARC THE LAD END OF DARKNES
01833	AREA 51 BLACKSITE
01079	AREA 51 [M]
01082	AREA 51 [M]
00589	ARMED AND DANGEROUS [T]
01664	ARMORED CORE 4
01666	ARMORED CORE 4
01454	ARMORED CORE LAST RAVEN [
00811	ARMORED CORE NEXUS [T]
01172	ARMORED CORE NINE BREAKE
01911	ARMY OF TWO
01916	ARMY OF TWO
00599	ARX FATAILS [M]
01842	ASSASSINS CREED
01843	ASSASSINS CREED
01854	ASSASSINS CREED

Rental History

01664: ARMORED CORE 4

Date	Invoice #	Customer #	Price
4/4/2007	2521	01039	\$4.99
8/5/2007	5438	00866	\$3.98
3/3/2008	10446	01622	\$2.00

History

Select

Exit

Item Number	# of Rentals	\$\$\$ from Rentals
01664	3	\$10.97
01666	6	\$21.94

Preview

7/31/2008

ItemNum	CustNum	Rental_Date	Due_Date	Returned	Return_Date	LateFee	Cashier_ID
ItemName				CustomerName			
01933	00001	6/10/2008	6/11/2008	Y	6/11/2008	\$0.00	01
VIKING BATTLE FOR ASGARD				00001, John Doe #			
01978	00001	7/10/2008	7/14/2008	Y	7/12/2008	\$0.00	01
HELL BOY THE SCIENCE OF EVIL				00001, John Doe #			
01890	00001	7/12/2008	7/13/2008	Y	7/13/2008	\$0.00	01
CONFLICT: DENIED OPS				00001, John Doe #			
00522	00001	7/26/2008	7/30/2008	N			
HUNTER THE RECKONING REDEEMER [M]				00001, John Doe #			
01904	00002	7/10/2008	7/11/2008	Y	7/11/2008	\$0.00	01
MLB THE SHOW 08				00002, John Doe #			
01614	00002	7/10/2008	7/11/2008	Y	7/11/2008	\$0.00	01
FULL AUTO 2				00002, John Doe #			
01972	00020	6/13/2008	6/15/2008	Y	6/15/2008	\$0.00	01
NASCAR 09				00020, John Doe #			